

FRANCISCO MIGNONE

16 VALSAS PARA FAGOTE SOLO

AQUELA MODINHA QUE O VILLA NÃO ESCREVEU

Francisco Mignone

09/04/1981

Implorante, saudos e triste

Staff 5: Continues the melodic development.

Staff 6: The marking *crescendo* (increasing) is present.

Staff 7: The marking *delicado* (delicate) is present.

Staff 8: The marking *poco* (a little) is present.

At the bottom of the page, the text *bem devagar e completo abandono* (very slow and complete abandonment) is written.

6ª VALSA BRASILEIRA

Francisco Mignone
23/04/1981

Com muito entusiasmo

marcado

f

sf

f

Meno

dim.

Bem seresteiro

mp

pp

mp

pp

mf

pp

mf

ritard.

dim.

poco ritard.

Vivo

f imitando violão

p

f

pp

mf dramatizando un poco e affret.

sf

3

affret.

dim

cedendo un poco

mf

pp

mf

pp

8:

f *pp* *p* mais devagar

rit. *Sùbito Più mosso* *(violão)*

desaparecendo

mf. *p.*

f *allargando* *forte e dramático* *Tempo seresteiro marcato*

> *suplicante e affret.* *rit.* *mp.*

p. *a tempo* *cantando*

pp. *allargando* *tr*

cresc. molto *5* *6* *sostenuto* *f* *sf*

Agitato *f* *mf* *rit. molto* *senza tempo* *PPP.* 4'30

a piacere

OSSIA

*** ****

MISTÉRIO
(Quanto amei-a!)

Francisco Mignone
17/04/1981

Valsa sentimental e doentia

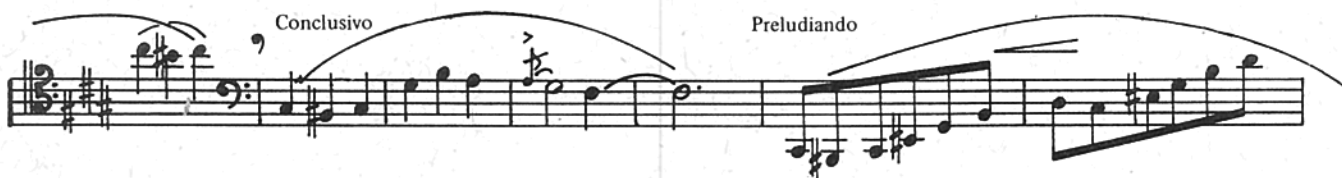
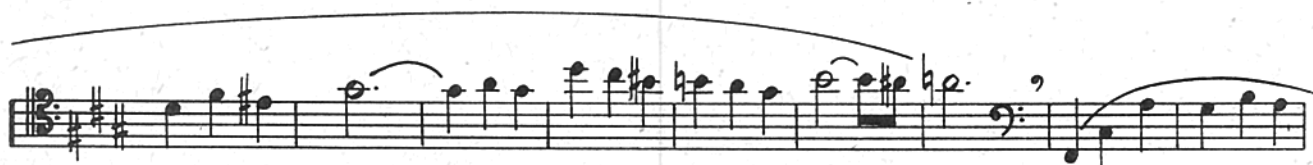
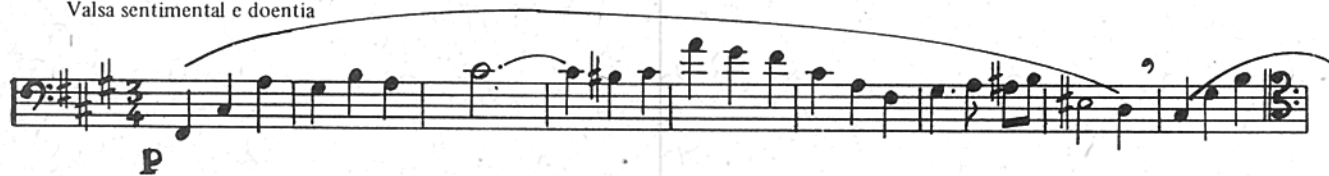

2'30

VALSA DA OUTRA ESQUINA

Francisco Mignone
07/04/1981

Valsa viva

mp. cresc f

p cresc poco ritardando

a tempo

affret. rit.

D.C. al fine
depuis

lento

3 f 4'00

VALSA EM SI BEMOL MENOR
(Dolorosa)

Francisco Mignone
1981

Valsa lenta

doloroso

f.

mf.

Poco più

fim

cresc.

animando

a tempo

rit.

a tempo

rit.

a tempo

rit.

3

3

DC. al fim

± 2'00

VALSA-CHORO

Francisco Mignone
10/10/1979

VALSA IMPROVISADA

Francisco Mignone
1981

Moderadamente

mp *p* *mp*

fim

poco rit.

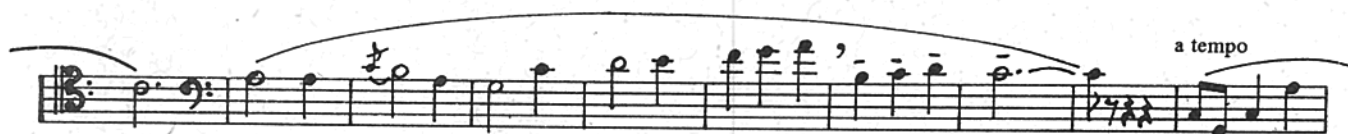
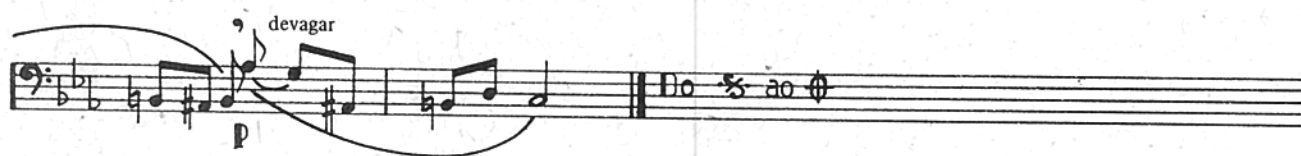

APANHEI-TE MEU FAGOTINHO
(Valsa paródia)

Francisco Mignone
16/01/1981

Rápido

p *f* *p* 3

crescendo poco a poco

p

I

II

sf *poco rit.* ao depo

Scherzando

f *p.* *Scherzando*

sf *f* *p.*

f *rit.* *ao S*

p. *mp.* *mf* *súbito p*

mp. *mf* *f* *ff* 1'50

Alegria interior
