

## Etude N° 12

H. VILLA-LOBOS  
(Paris, 1929)

Animé

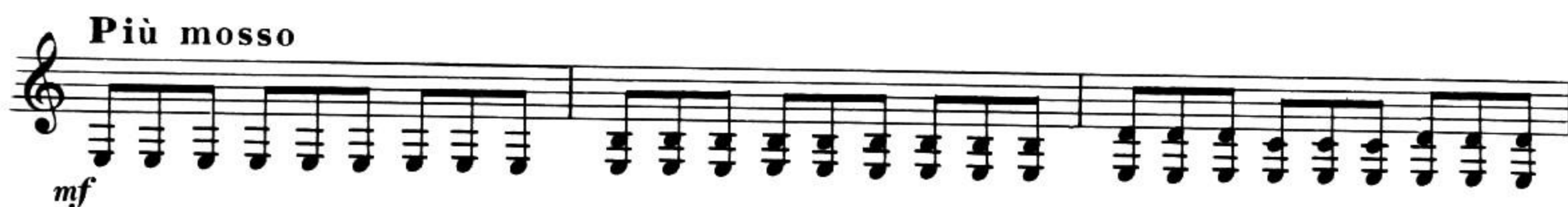

gliss. avec un doigt

*sfz* *mf* *sfz* *mf*

*rall.*

*a tempo I°*

*rall.*

*f*

This page of musical notation consists of seven staves of music, likely for a piano. The time signature is 9/8. The notation is complex, featuring many chords and melodic lines. Key markings include:

- Staff 1:** Starts with a treble clef and a key signature of one flat (B-flat). It features a series of chords with a 'p.' (piano) marking. There are two '4' markings above the staff, indicating a fourth interval or a specific fingering.
- Staff 2:** Continues the musical theme with similar chordal structures and a 'p.' marking.
- Staff 3:** Includes a measure with a '12/8' time signature change, followed by more complex chordal passages and a 'p.' marking.
- Staff 4:** Features a series of chords with a 'p.' marking and a '4' marking.
- Staff 5:** Continues the musical theme with similar chordal structures and a 'p.' marking.
- Staff 6:** Includes a measure with a '2/4' time signature change, followed by more complex chordal passages and a 'p.' marking.
- Staff 7:** Ends with a series of chords and a 'p.' marking.

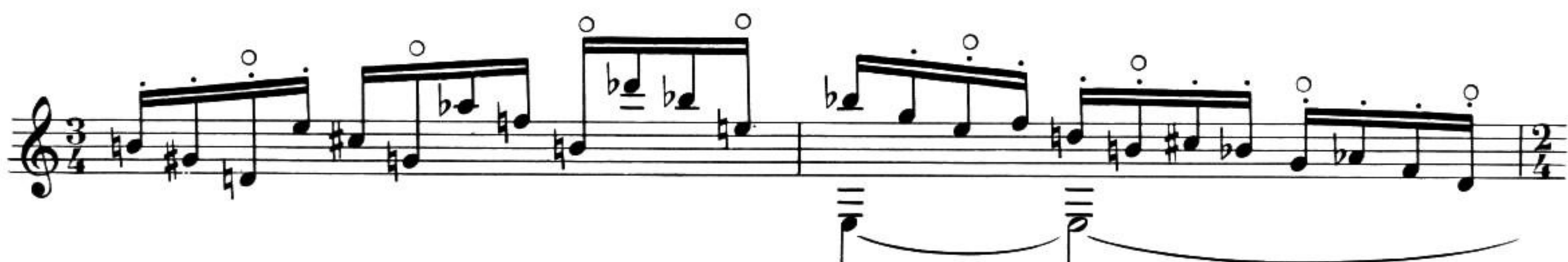
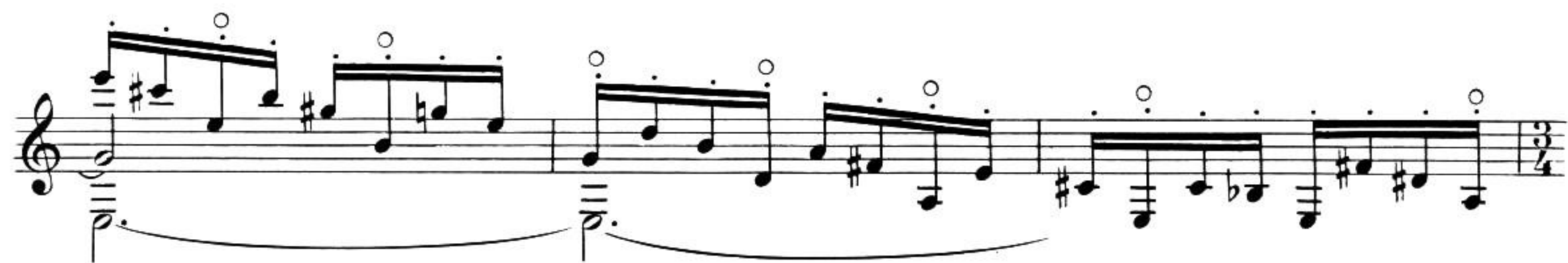

Un peu plus animé

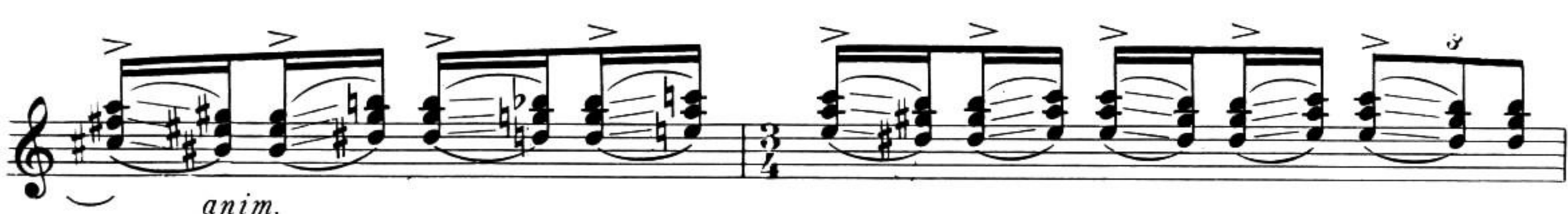
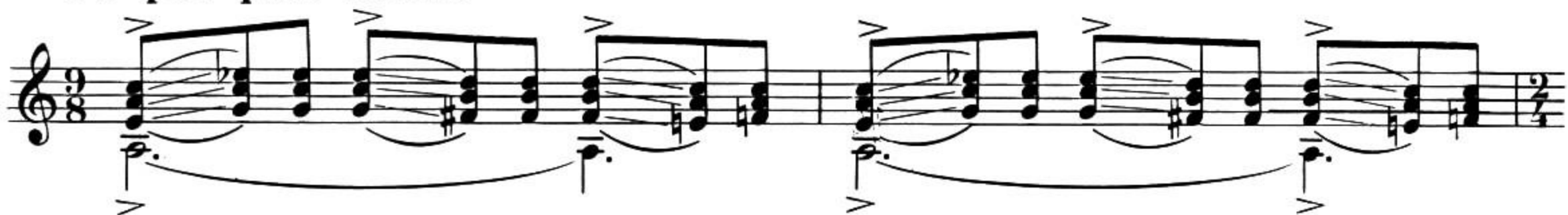

gliss. très rapide avec un doigté de la main droite

