

Concertino

Paul Harvey

Baritone Saxophone in E \flat

$\text{♩} = 72$

1 Solo

f

5

3 *fp*

9 2 *Ad. Lib*

mf

13

3 *Ad. Lib* *f*

17

p *mf* *p*

21

3 *Ad. Lib*

25

mf *mf* 3

29

3

32

3 *f*

5 *Ad. Lib*

36

mf *p*

V.S.

Concertino

2

39 *cresc.* *poco. accel..* *f*

42 *p* *mf* *Ad. Lib* 6

46 *p*

49 *f* *mf* *Ad. Lib* 7

52 *p* *f* 3 8 *Ad. Lib*

56 *p* *tr accel..* 3 3 3 3

60

63 *f* *p* 9

67 *ff* *accel..*

71 *p*

73 *cresc.*

Concertino

3

$\text{♩} = 160$

75 10

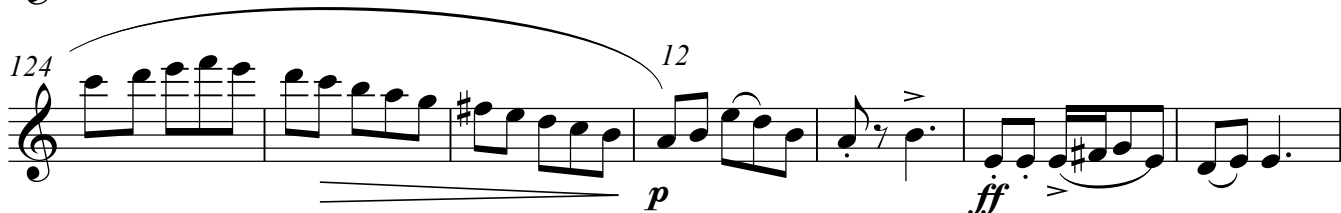
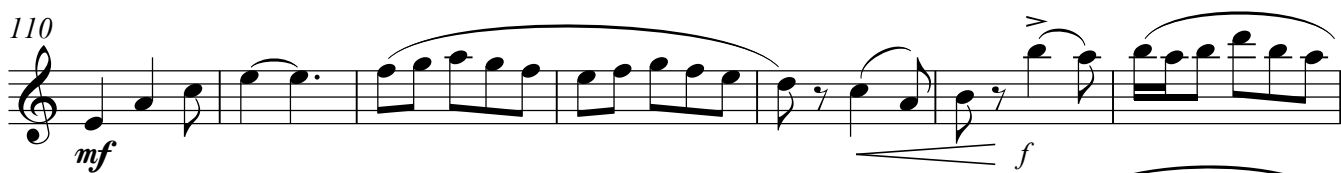
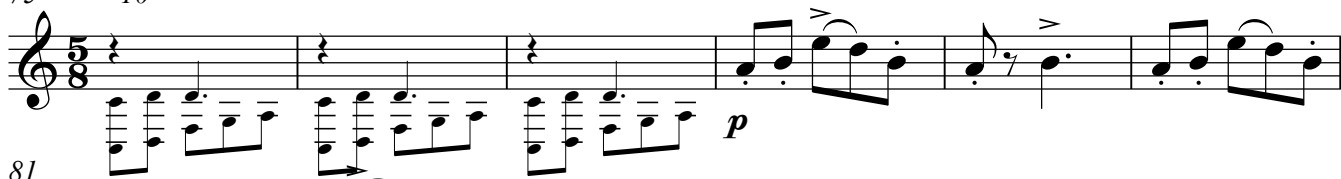

pp V.S.

Concertino

4

150 *f* *mf*

157 *f*

163 *p* *f* *p*

168 *f* *dim.* *p*

174 *p* *f* *p*

182 *mf*

190 *f* *p*

198 *f*

205 *ff* *p cresc.*

212 *ff*

218 *fp* 3 3 3 3

Concertino

5

♩ = 160

225 *rall.* 3 3 18 *p*

232 *fp* *pp*

239 ♩ = 80

242 3

246 19 *pp*

252

259

265

271 20 *cresc poco a poco*

277 *p*

283 *mp* *mf* *V.S.*

Concertino

6

289 *f*

296 21

303 *cresc.*

309 *ff* ♩ = 132

312 2 22 *f*

321

329 23

335

342 *p*

347 24 *p* *mf*

352 *f*

Concertino

7

357 *p*

364

368 25 *mf*

374 *mf*

382 *mf*

388 26 *mf* *f*

394 *p*

399

404 27 *p* *f*

408 *p* *f* *p*

413 *mf* *f*

Concertino

419 ²⁸ *ff*

424 *ff*

429 *p* *ff*

435 ²⁹ *p cresc.*

440 *ff*

444

447 ³⁰ *f dim.*

451

453 *allargando* *p cresc. molto*